

WIDE COMPLEX TACHYCARDIA - PEDIATRIC - ALS

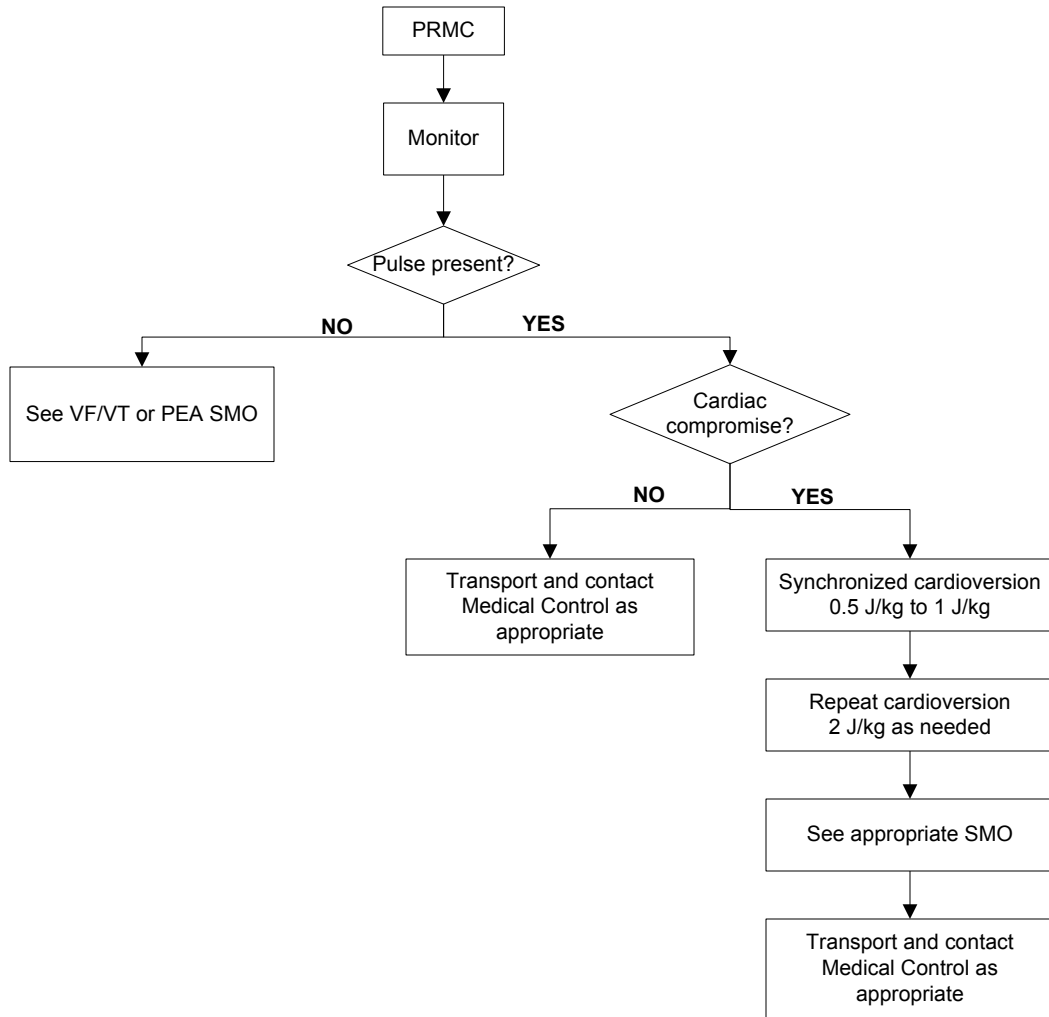

Copyright 2016 Chicago EMS Medical Directors Consortium

Written: 3/98

Reviewed: 2/99; 6/00; 3/09; 7/10; 5/11; 10/15

Revised: 2/99; 6/00; 3/09; 7/10; 10/15

MDC Approval: 4/98; 2/99; 6/00; 4/7/09; 9/7/10; 10/5/15

IDPH Approval: 1/99; Summer 99; 8/00; 7/9/09; 11/24/10; 2/25/16

Implementation: 8/1/99; 10/00; 1/1/10; 3/1/11; 3/1/16